

BHC
PORT DE LAMER
Architects +
Engineers
Date: 22.08.2019
Received Time: 12:35
Received By: [Signature]
Distribution: [Table]
R.E. []
ARE []
Civil/Struct. []
Architect []
Mech. Eng. []
Elect. Eng. []
Civil Inspector []
Civil Inspector []
Mech Inspector []
Elect Inspector []
OS []
DC []
H.O. []

SUBMITTAL TRANSMITTAL (MATERIAL)

Project: PORT DE LAMER PHASE 1-PLOT 2 JUMEIRAH
FIRST DUBAI, UAE

Date: 20 Aug 2019

Submittal No. : PDLM-MW-UNP-MT-AR-00113

Engineer Project Number: D17-85C

Revision: 00

TRANSMITTAL To (Contractor): Bu Haleeba Contracting LLC

Date: 20 Aug 2019

A

From (Subcontractor): UNIPODS

Name/Sign : _____

Discipline: ☐ Architectural ☐ Structural ☐ A/C ☐ Electrical ☒ Plumbing ☐ Landscaping ☐ Fire Fighting ☐

Title / Description: TOILET CISTERN TANK AND FACE PLATE

Manufacturer / Supplier: SAINT/ABS MARKETING SERVICES DMCC

Spec. Section Title and Paragraph:

Drawing Detail Reference:

B.O.Q. Reference:

Area of Use: BATH ROOM PODS

Enclosures/Attachments:

- | | | |
|--|---|--|
| <input checked="" type="checkbox"/> Compliance Statement | <input checked="" type="checkbox"/> Manufacturer's Technical Literature | <input type="checkbox"/> Previous Test Reports/ Certificates |
| <input checked="" type="checkbox"/> Samples | <input checked="" type="checkbox"/> Copy of Related Specifications | <input checked="" type="checkbox"/> Authorization letter (from Manufacturer) |
| <input checked="" type="checkbox"/> Others: | | |

- | | |
|---|--|
| <input checked="" type="checkbox"/> Submitted for review and approval | <input type="checkbox"/> Substitution involved – Substitution request attached |
| <input type="checkbox"/> Resubmitted for review and approval | <input type="checkbox"/> Resubmission-Comment reply sheet attached |
| <input type="checkbox"/> Submitted for information only | <input type="checkbox"/> If substitution involved submission includes point-by-point comparative data or preliminary details |
| <input type="checkbox"/> Complies with Contract requirements | <input type="checkbox"/> Items included in submission will be ordered immediately upon receipt of approval |
| <input type="checkbox"/> Will be available to meet construction schedule | |
| <input type="checkbox"/> Engineer review time included in construction schedule | |

TRANSMITTAL To (Engineer) : DEWAN ARCHITECTS & ENGINEERS

Attn : KHALID AL SHALAH

B

From (Contractor) : Bu Haleeba Contracting LLC

Date Rec'd by Contractor: _____

- | | |
|--|--|
| <input type="checkbox"/> Approved | <input type="checkbox"/> Revise / Resubmit |
| <input type="checkbox"/> Approved as noted | <input type="checkbox"/> Rejected / Resubmit |
| Other remarks on above submission | <input type="checkbox"/> One copy retained by sender |

Name: NEEL MAHESH GUPTA

Sign: _____

Date Transm't'd by Contractor: 20 Aug 2019

SUBMITTAL TRANSMITTAL (MATERIAL)

Project: PORT DE LAMER PHASE 1-PLOT 2 JUMEIRAH
FIRST DUBAI, UAE

Date: 20 Aug 2019

Engineer Project Number: D17-85C

Submittal No. : PDLM-MW-UNP-MT-AR-00113

Revision: 00

TRANSMITTAL To (Contractor): BU HALEEBA CONT. Attn: NEEL GUPTA

Date Rec'd by Engineer : _____

From (Engineer): DEWAN ARCHITECTS Name: KHALID AL SHALAH Date Trnsmt'd by Engineer: _____

Engineer's approval is for conformance with information given and design concept expressed in Contract Documents. Approval does not authorize changes to Contract Documents.

Engineer's approval does not relieve the Contractor from his contractual obligations to ensure conformance to the Contract Documents/ Specifications. Any deviations, to the Specifications/Contract documents, found subsequent to Engineer's approval are to be corrected by the Contractor to the satisfaction of the Employer/Engineer at no extra Cost/Time.

Engineer's Comments;

Mr. A.A. / site
① Flushing Tank shall be as per DM Green Building Regulation
1) Mirror / Polish finish push plate is approved.
(Same as already installed in Mock-up).
1-09-19

- ☒ Approved
☒ Approved as noted
☐ Revise / Resubmit
☐ Rejected / Resubmit
☐ Approved as noted / Resubmit
☐ No action required / for information only

- ☐ Point-by-point comparative data required to complete approval process
☐ Submission incomplete / Resubmit

Other remarks on above submission/Comment Sheet

☐ One copy retained by sender

Name: _____ Sign: _____

Date: _____

TRANSMITTAL To (Subcontractor) : Date : UNIPODS

Date Rec'd by Contractor : _____

D

From (Contractor) : Bu Haleeba Name/Sign : _____

Date Trnsmt'd by Contractor : _____

Copies: ☐ Employer ☐ _____ ☐ _____ ☐ _____ ☐ One copy retained by sender

Project Name : MH-0080 Port De La Mer Phase 1 - Plot 2 at Jumeirah First
Dubai

Project No. : D17-85C

SAMPLE TAG

Submittal No.	PDLM-MW-UNP-MT-AR-00113 R0
Material Description	TOILET CISTERN TANK AND FACE PLATE
Supplier / SUBCONTRACTOR	SAINT/ABS MARKETING SERVICES DMCC
Submitted Date	August 20, 2019
Consultant Signature	Polish / Mirror finish approved.

[Signature] 1/09/19

OPTION 1 : SANIT FACE PLATE MATT FINISH
CODE : 16707930000

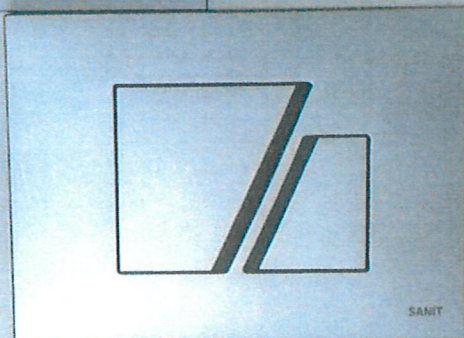

OPTION 2 : SANIT FACE PLATE CHROME FINISH
CODE: 16707810000

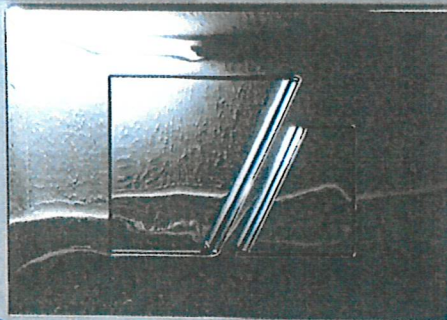

approved

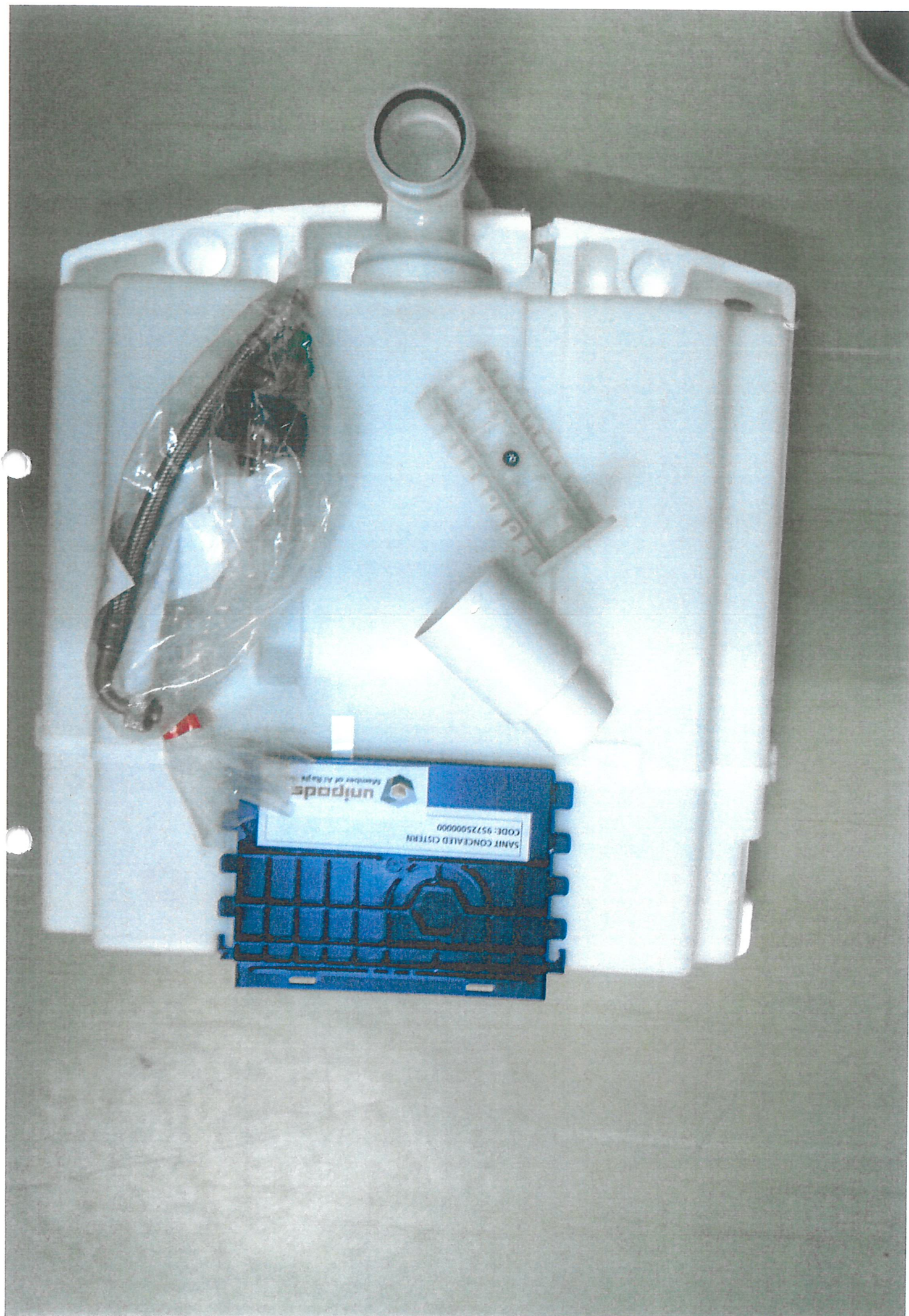

PROJECT TITLE:

Al Qusais Second Dubai, G+2P+12 on Plot 2330110

MATERIAL APPROVAL REQUEST

AH-Investment

MAKS



Ref. No : KCC-MAKS-CW-MA-0117

Rev: 0

Date : 24-Aug-19

Submittal Title : MATERIAL SUBMITTAL FOR TOILET CISTERN TANK & CHROME FLUSH PLATE BY M/s. UNIPODS LLC

Item No.	Material Description	Location
1	MATERIAL SUBMITTAL FOR TOILET CISTERN TANK & CHROME FLUSH PLATE (MATERIAL AS FIXED IN THE POD MOCK-UP - PICTURE ATTACHED)	

Manufacturer / Supplier	SANIT/ABS MARKETING SERVICES DMCC
Country of Origin	UAE
Applicable Standards	-
Project specs. Ref.	-
BOQ Ref.	-
Area of application	PODS BATHROOM

Technical Details submitted as	<input checked="" type="checkbox"/> Attachment	<input type="checkbox"/> Catalogue
Sample Provided	<input type="checkbox"/> Yes	<input checked="" type="checkbox"/> No
Availability of Material	<input checked="" type="checkbox"/> Local	<input type="checkbox"/> Import
Lead Time Required	<input type="checkbox"/> Yes	<input type="checkbox"/> No
Time of Delivery to Site		

Supplier Details	Company Name & Address
	Telephone No.:
	Fax No.:

Compliance with Project Specifications	<input checked="" type="checkbox"/> Yes	<input type="checkbox"/> Alternative (please fill below)
--	---	--

ALTERNATIVE MATERIAL

Time Implication of Alternatives	<input type="checkbox"/> No	<input type="checkbox"/> Yes
Cost Implication of Alternatives	<input type="checkbox"/> No	<input type="checkbox"/> Yes

Reasons for Alternative (include supporting documents, if any)

The above mentioned material is submitted for your review / approval.

Submitted by:	Contractor's representative	Signature	Date
AL KAITOOB BUILDING CONTRACTING LLC	Eng. MUSTAFA ABDELBASSET		24-Aug-19

CONSULTANT'S COMMENTS:

- 1) SANIT/ABS Cistern tank for toilet is accepted as a make, & origin (Germany) & the flush plate.
- 2) The material shall be strictly as per the mock up.
- 3) Follow manufacturer instruction for installation.
- 4) Warranty Certificate shall be provided starting from project handover date.

Engineer's Representative

Name: Ahmad Yousef
Signature:
Date: 27-08-2018

The aforementioned material has been -

- ☐ A - Approved as submitted
☒ B - Approved as noted incorporate & proceed
☐ C - Revise & Re-submit
☐ D - Rejected

Received by Contractor	Contractor's representative	Signature	Date
------------------------	-----------------------------	-----------	------

Distribution: ☐ Employer ☐ Consultant ☐ Contractor ☐ Others

The Employer:



The Engineer:



The Contractor:



The MEP Contractor:



MBR GARDENS - DUBAI HILLS ESTATE - SIDRA 3 (PA 22) - 339 NO. VILLAS

Material Submittal

Ref. No. SID3-PA22-NPC-MTS-ME-041 A

Rev. No. 0

Date: 22/01/2019

Reqd. By: TGC

Originator of submittal:

NPC

Authorised signature:

Material Detail

Item Description	MIXER & SANITARY WARES ACCESSORIES
Catagory	<input type="checkbox"/> Architectural <input type="checkbox"/> Civil / Structural <input checked="" type="checkbox"/> MEP <input type="checkbox"/> Other
Location / Use	INSIDE VILLA
Specs. Reference	ID SPECS: 170250-00
BOQ Reference	VOLUME-02, BILL# 1,2,3,4,5,6
Drwg. Reference	WS-EC1,EC3, EC5 (101, 102, 103)
Material Specified	MIXER & SANITARY WARES ACCESSORIES
Material Proposed	MIXER & SANITARY WARES ACCESSORIES
Manufacturer / Local Supplier	PAINI, CM, ALCAPLAST, ALMAR, SANIT, GLIONNA BAGNO, AQUAZONE, PEX, WATSON / ARTE CASA LLC
Reason for Alternative	
Remarks	Contact Person: Amr Tony, Email: amr.tony@artecasa.ae, Mob: 052 8566669 Tel: 04 3808777, Fax: 04 3808555 P.O. Box 74176, Dubai - U.A.E

List of Enclosure

- ☒ Company Profile
- ☒ Trade/Commercial License
- ☒ Specification
- ☒ Certification
- ☒ Compliance Statement
- ☒ Catalogue & Data Sheet
- ☒ List of Projects Executed
- ☒ Previous approvals
- ☒ Test Report
- ☒ Certificate of Origin

☒ Samples

MBR - Dubai Hills Estate

By:



23 JAN 2019

RECEIVED

Sidra 3 Villas

Project No. 2615

Main Contractor Statement: We certify that the material submit. herewith has been reviewed in details and is in compliance with the contract drawings and specifications except as otherwise stated above.

Main Contractor Signature:

Date:

Engineers' Received:

Date:

Resident Engineer's Comments:

Ref to the attached comments sheet

- ☐ APP - Approved
- ☒ AAN - Approved As Noted
- ☐ RR - Revise and Resubmit
- ☐ CR - Calculation Required
- ☐ NAR - Not Approved, Resubmit

Resident Engineer's Signature:

Date:

M/s. Emaar Comments:

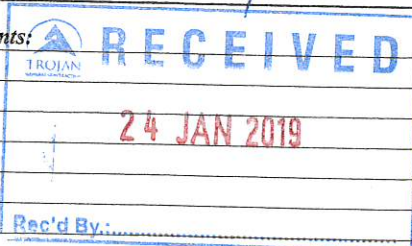

- ☐ APP - Approved
- ☐ AAN - Approved As Noted
- ☐ RR - Revise and Resubmit
- ☐ CR - Calculation Required
- ☐ NAR - Not Approved, Resubmit

M/s. Emaar Representative Signature:

Date:

Corrections or comments made relative to submittals during this review do not relieve the contractor from compliance with the contract requirements and specifications and does not constitute a departure from Contract. This check is only for review of general conformance with the design concept of the project and general compliance with the information given in the contract documents.